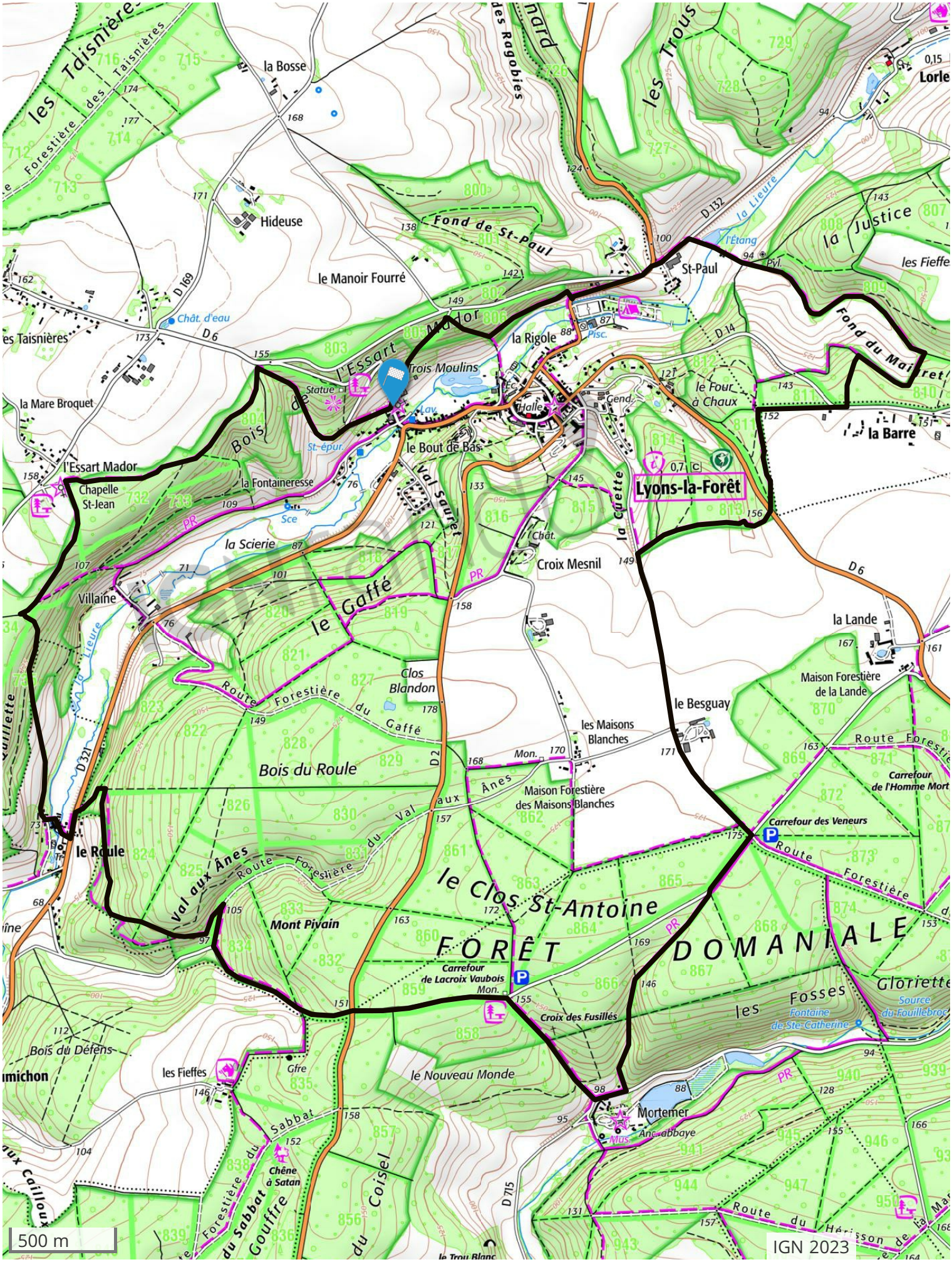

Randocosto Lyons la Forêt matin 16,300 kms

Imprimé avec ignrando.fr, le 06/03/2023